

# **INITIAL RECEIPT**

**United States Department of the Interior**  
**Bureau of Land Management**  
 DIV OF LANDS, MINRLS & ENERGY  
 ONE N CENTRAL AVE  
 PHOENIX, AZ 85004 -4427  
 Phone: 602-417-9200

Receipt

No: 4858655

<b>Transaction #:</b> 4987323	
<b>Date of Transaction:</b> 01/05/2021	
<b>CUSTOMER:</b>	
POWERLINE GOLD LLC 2776 S AVENUE 2 1/2 E APT 16 YUMA, AZ 85365-3251 US	

LINE #	QTY	DESCRIPTION	REMARKS	UNIT PRICE	TOTAL
1	6.00	LOCATABLE MINERALS / MINING CLAIMS- NEW, UNADJUD, ONE OR MORE AUTH NOS / NEW MINING CLAIM PROCESSING FEE CASES: AMC462607/\$20.00, AMC462608/\$20.00, AMC462609/\$20.00, AMC462610/\$20.00, AMC462611/\$20.00, AMC462612/\$20.00		- n/a -	120.00
2	6.00	LOCATABLE MINERALS / MINING CLAIMS- NEW, UNADJUD, ONE OR MORE AUTH NOS / NEW MINING CLAIMS LOCATION FEE CASES: AMC462607/\$40.00, AMC462608/\$40.00, AMC462609/\$40.00, AMC462610/\$40.00, AMC462611/\$40.00, AMC462612/\$40.00		- n/a -	240.00
3	6.00	LOCATABLE MINERALS / MINING CLAIMS- NEW, UNADJUD, ONE OR MORE AUTH NOS / NEW MINING CLAIMS MAINTENANCE FEE CASES: AMC462607/\$165.00, AMC462608/\$165.00, AMC462609/\$165.00, AMC462610/\$165.00, AMC462611/\$165.00, AMC462612/\$165.00		- n/a -	990.00
<b>TOTAL:</b>					<b>\$1,350.00</b>

PAYMENT INFORMATION			
1	AMOUNT:	1350.00	POSTMARKED: N/A
	TYPE:	CHECK	RECEIVED: 01/04/2021
	CHECK NO:	1244	
	NAME:	SEWELL, JOHN W 340 W 32ND ST #218 YUMA AZ 85364 US	

**ENTERED**  
 JAN 10 2021  
 BY: *JW*

REMARKS

# **CORRESPONDENCE**

# **TRANSFERS**

**MAINTENANCE FEES**  
**WAIVERS**  
**POL/NOI**

# **MISCELLANEOUS**

**LOCATION NOTICES  
AMENDMENTS  
STATUS SHEET  
GEO REPORT/MTP**

MINING CLAIM STATUS REPORT - Assessment Year <sup>2021</sup> ~~2020~~

Data Entered: 1/10/21

MTP Checked By: TUV

GEO Checked By: TUV

LEAD SERIAL NUMBER: AMC 462607 thru AMC 462612

NUMBER OF CLAIMS & TYPE:

4 LODE  
PLACER  
ASSOCIATION PLACER  
MILL SITE  
TUNNEL SITE

CHARGES:

Processing Fee @ \$20 = \$ 120  
Location Fee @ \$40 = \$ 240  
Maintenance Fee @ \$165 = \$ 990  
Add'l Maint Fee for Assoc Placer = \$  
SUBTOTAL \$  
Other Fees \$  
Other Fees \$  
TOTAL \$ 1,350

TOTAL ACREAGE: \_\_\_\_\_ Per Claim  
(Placer Only)

NUMBER OF LOCATORS: \_\_\_\_\_

DOCUMENTS RECEIVED VIA: Over-the-Counter [ ] Mail [  ] TIMELY FILED: Yes [  ] No [ ]

LEGAL DESCRIPTION: T 12N R 14W SEC \_\_\_\_\_  
T 13N R 14W SEC 5  
T \_\_\_\_\_ R \_\_\_\_\_ SEC 33  
T \_\_\_\_\_ R \_\_\_\_\_ SEC \_\_\_\_\_  
T \_\_\_\_\_ R \_\_\_\_\_ SEC \_\_\_\_\_

BLM [ ] FOREST SERVICE [ ] SUBJ TO PL 359: Yes [ ] No [ ]  
WILDERNESS AREA [ ]

SPLIT ESTATE: N/A [ ] SX [ ] PX [ ] OTHER [ ]  
SRHA [ ] Was proper Notice filed if located on SHRA Land? Yes [ ] No [ ]

RECONVEYED MINERALS ON BLM LAND REQUIRE OPENING ORDER FROM 1944 TO 1993:

Open to Entry On \_\_\_\_\_ N/A [ ]

COMMENTS/STATUS: VOID [ ] PARTIALLY VOID [ ] PVT MINERALS [ ] WITHDRAWN LANDS [ ]  
OTHER [ ]

[ ] Claimant acknowledges that portions of the following claim(s) site(s) may be void or voidable.

Printed Name of Claimant \_\_\_\_\_ Signature of Claimant \_\_\_\_\_

\*\*\*\*\*FINAL ADJUDICATION\*\*\*\*\*

DATE \_\_\_\_\_ INITIALS \_\_\_\_\_

AMC462607



2



FEE# 2020073446

OFFICIAL RECORDS OF MOHAVE COUNTY KRISTI BLAIR, COUNTY RECORDER



12/14/2020 08:07 AM Fee: \$30.00

PAGE: 1 of 2

LOCATION NOTICE FOR LODE MINING CLAIM

Amendment BLM Serial # \_\_\_\_\_

NOTICE IS HEREBY GIVEN that the PLG #1

\_\_\_\_\_ lode mining claim has been located

by POWERLINE GOLD LLC whose current mailing

address is 2776 S. AVE, 2 1/2 E. #16

YUMA, AZ. 85365

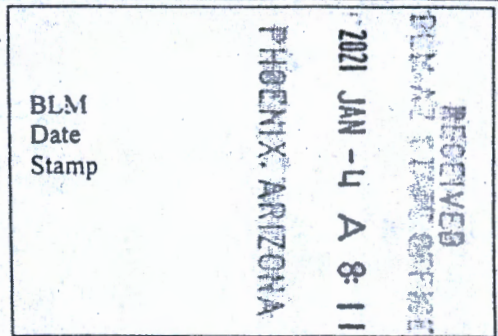

The general course of this claim is EAST - WEST and it is situated in MOHAVE

County, Arizona. This claim is 1500 feet in length and 600 feet in width.

20.6 Total Claim Acreage. This claim runs from the location monument on which this location notice is posted on the centerline of the claim approximately 0 feet in a WEST direction to the WEST end line and 1600 feet in a EAST direction to the EAST end line. This claim is marked by six monuments, one at each corner and one at the center of each end line of the claim.

The location monument on which this notice is posted is situated within Section 5, Township 12 N, Range 14 W, Gila Salt River Base and Meridian, Arizona and this claim encompasses portions of the following quarter section(s), section(s), Township(s) and Range(s) \_\_\_\_\_

SE 1/4 S5 T12N R14W

Gila Salt River Base and Meridian, Arizona.

The locality of this claim with reference to some natural object or permanent monument and additional information (if any) concerning its locality are as follows: FROM PLSS MARKER AT SE CORNER SECTION 32 T13N R14W ON BEARING 161° 60' 1902 FEET TO CLAIM CORNER The above information is shown on the attached map.

DATED AND POSTED on the ground this 12 day of DEC, 20 20.

LOCATOR(s)  AGENT

Print Name(s) John W. Sewell

Signature(s) John W. Sewell

Form MCF100 Revised July 2014

ANC462807

RECEIVED PHOENIX, ARIZONA 2021 JAN - 4 A 8: 11

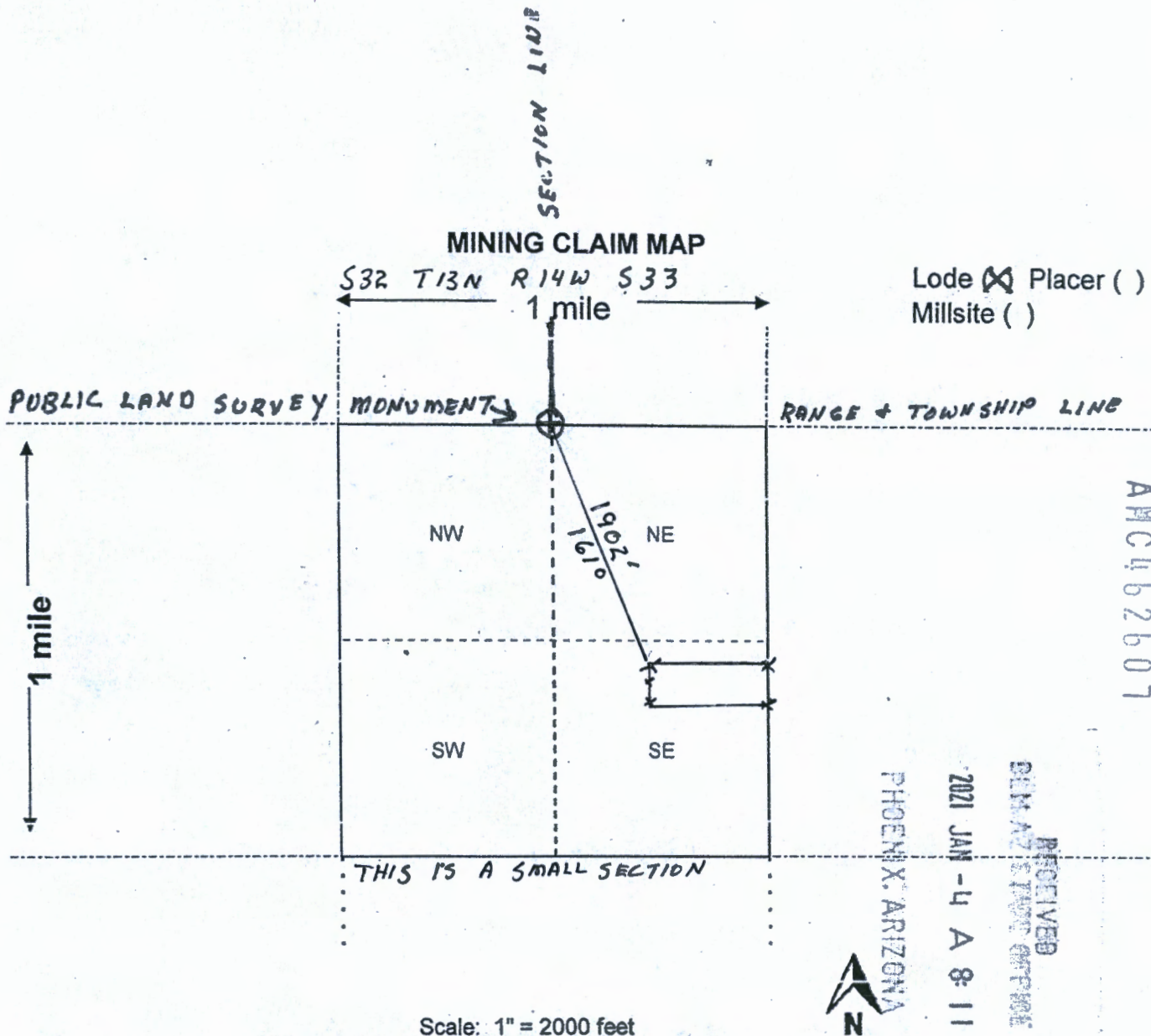

Scale: 1" = 2000 feet

1. The above map depicts the PLG # 1 mining claim, which is located in Section (s) 5, Township 12 N, Range 14 W, Gila and Salt River Base and Meridian, MOHAVE County, Arizona. Total claim acreage is 20.2

2. The type of corner and location monuments used are as follows: 2" x 2" x 6" WOOD POST

3. The bearings and distances in degrees and feet between claim corners and to a public land survey monument are as depicted on the map.

4. If the claim is a placer or millsite claim with exterior limits conforming to legal subdivisions of the public survey, provide a legal description of the claim \_\_\_\_\_

FEE# 2020073447

OFFICIAL RECORDS OF MOHAVE COUNTY KRISTI BLAIR, COUNTY RECORDER



12/14/2020 08:07 AM Fee: \$30.00

PAGE: 1 of 2

LOCATION NOTICE FOR LODE MINING CLAIM

Amendment BLM Serial #

NOTICE IS HEREBY GIVEN that the PLG #2

lode mining claim has been located by POWERLINE GOLD LLC whose current mailing address is 2776 S. AVE. 2 1/2 E. #16  
YUMA, AZ. 85365

BLM Date Stamp  
RECEIVED  
2021 JAN -4 A 8:11  
PHOENIX, ARIZONA

The general course of this claim is EAST - WEST and it is situated in MOHAVE County, Arizona. This claim is 1500 feet in length and 600 feet in width.

20.6 Total Claim Acreage. This claim runs from the location monument on which this location notice is posted on the centerline of the claim approximately 0 feet in a WEST direction to the WEST end line and 1500 feet in a EAST direction to the EAST end line. This claim is marked by six monuments, one at each corner and one at the center of each end line of the claim.

The location monument on which this notice is posted is situated within Section 5, Township 12 N, Range 14 W, Gila Salt River Base and Meridian, Arizona and this claim encompasses portions of the following quarter section(s), section(s), Township(s) and Range(s) NE 1/4 S5 T12N R14W

Gila Salt River Base and Meridian, Arizona.  
The locality of this claim with reference to some natural object or permanent monument and additional information (if any) concerning its locality are as follows: FROM PLSS MARKER AT SE CORNER SECTION 32 T13N R14W ON BEARING 153° 60 1347 FEET TO CLAIM CORNER  
The above information is shown on the attached map.

DATED AND POSTED on the ground this 12 day of DEC, 2020.

LOCATOR(s)  AGENT  
Print Name(s) John W. Sewell  
Signature(s) John W. Sewell

AMC462608

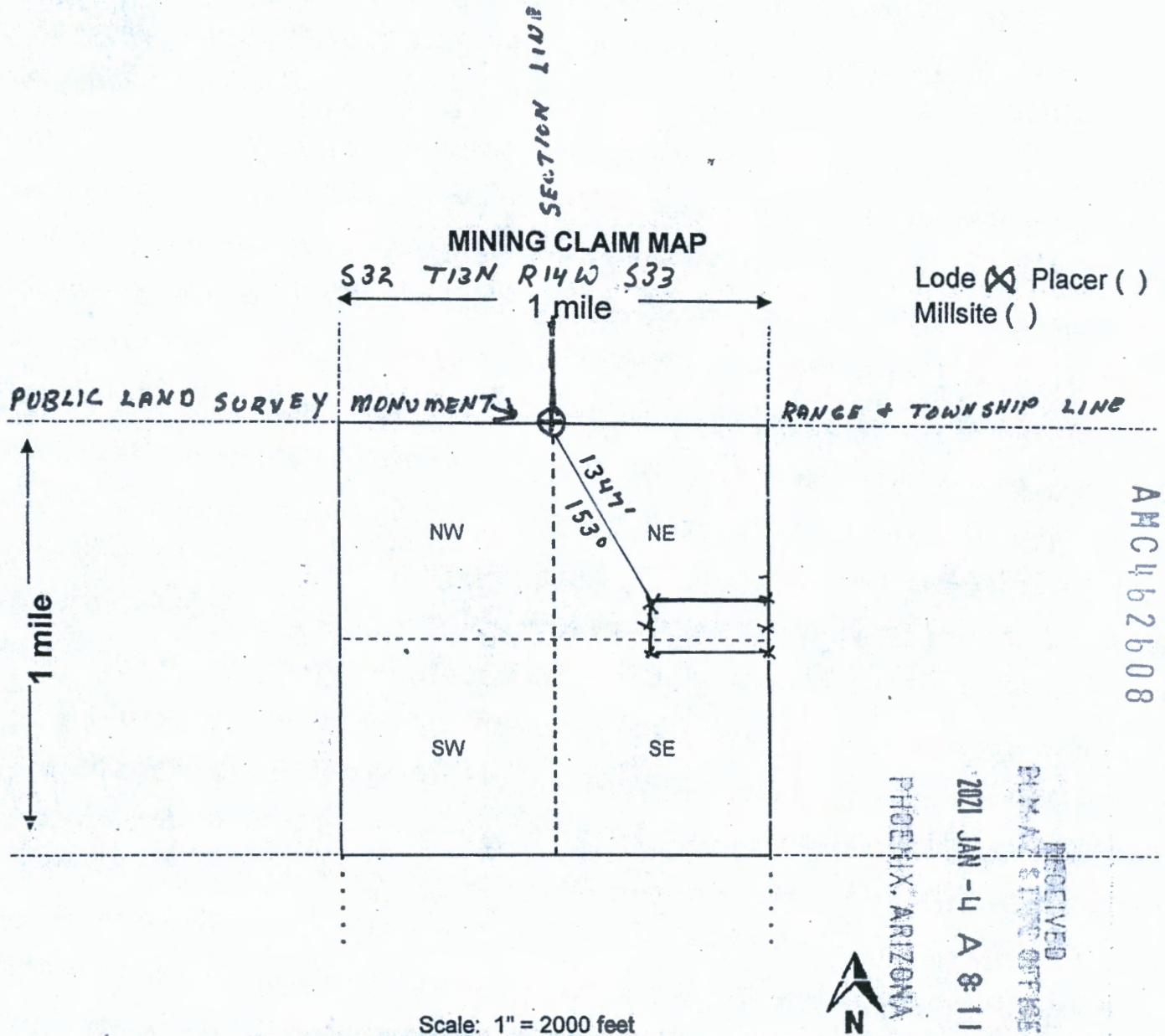

Scale: 1" = 2000 feet

1. The above map depicts the PLG # 2 mining claim, which is located in Section (s) 5, Township 12 N, Range 14 W, Gila and Salt River Base and Meridian, MOHAVE County, Arizona. Total claim acreage is 20.6

2. The type of corner and location monuments used are as follows: 2" x 2" x 6' WOOD POST

3. The bearings and distances in degrees and feet between claim corners and to a public land survey monument are as depicted on the map.

4. If the claim is a placer or millsite claim with exterior limits conforming to legal subdivisions of the public survey, provide a legal description of the claim \_\_\_\_\_

2.



FEE# 2020073448

OFFICIAL RECORDS OF MOHAVE COUNTY KRISTI BLAIR, COUNTY RECORDER



12/14/2020 08:07 AM Fee: \$30.00

PAGE: 1 of 2

LOCATION NOTICE FOR LODE MINING CLAIM

Amendment BLM Serial # \_\_\_\_\_

NOTICE IS HEREBY GIVEN that the PLG # 3

\_\_\_\_\_ lode mining claim has been located

by POWERLINE GOLD LLC whose current mailing

address is 2776 S. AVE. 2 1/2 E. #16

YUMA, AZ, 85365

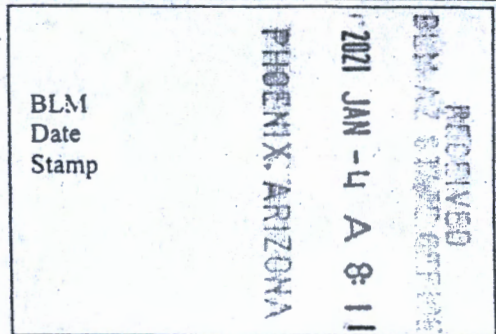

The general course of this claim is EAST - WEST and it is situated in MOHAVE

County, Arizona. This claim is 1500 feet in length and 600 feet in width.

20.6 Total Claim Acreage. This claim runs from the location monument on which this location notice is posted on the centerline of the claim approximately 0 feet in a WEST direction to the WEST end line and 1500 feet in a EAST direction to the EAST end line. This claim is marked by six monuments, one at each corner and one at the center of each end line of the claim.

The location monument on which this notice is posted is situated within Section 5, Township 12 N, Range 14 W, Gila Salt River Base and Meridian, Arizona and this claim encompasses portions of the following quarter section(s), section(s), Township(s) and Range(s) \_\_\_\_\_

NE 1/4 S5 T12N R14W

Gila Salt River Base and Meridian, Arizona.

The locality of this claim with reference to some natural object or permanent monument and additional information (if any) concerning its locality are as follows: FROM PLSS MARKER AT SE CORNER SECTION 32 T13N R14W ON BEARING 90° GO 600 FEET TO CLAIM CORNER The above information is shown on the attached map.

DATED AND POSTED on the ground this 12 day of DEC, 20 20

LOCATOR(s)  AGENT

Print Name(s) John W. Sewell

Signature(s) John W. Sewell

Form MCF100 Revised July 2014

AHC462609

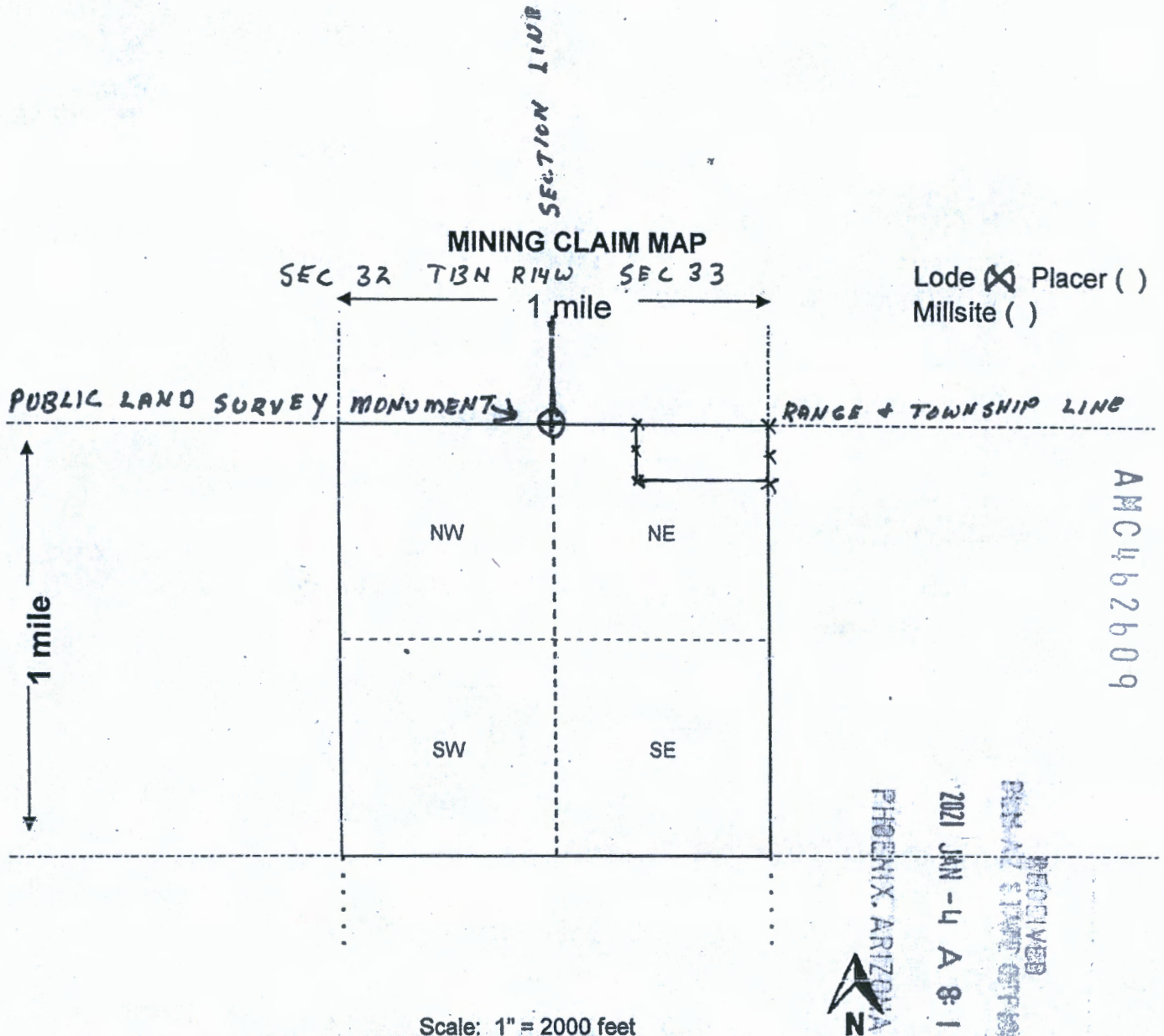

AMC462609

Scale: 1" = 2000 feet

1. The above map depicts the ~~PLG # 3~~ PLG # 3 mining claim, which is located in Section (s) 5, Township 12 N, Range 14 W, Gila and Salt River Base and Meridian, MOHAVE County, Arizona. Total claim acreage is 20.6

2. The type of corner and location monuments used are as follows: 2"x2"x6' WOOD POST

3. The bearings and distances in degrees and feet between claim corners and to a public land survey monument are as depicted on the map.

4. If the claim is a placer or millsite claim with exterior limits conforming to legal subdivisions of the public survey, provide a legal description of the claim \_\_\_\_\_



FEE# 2020073449

OFFICIAL RECORDS OF MOHAVE COUNTY KRISTI BLAIR COUNTY RECORDER



12/14/2020 08:07 AM Fee: \$30.00

PAGE: 1 of 2

LOCATION NOTICE FOR LODE MINING CLAIM

Amendment BLM Serial # \_\_\_\_\_

NOTICE IS HEREBY GIVEN that the PLG #4

\_\_\_\_\_ lode mining claim has been located

by POWERLINE GOLD LLC whose current mailing

address is 2776 S. AVE. 2 1/2 E. #16

YUMA, AZ. 85365

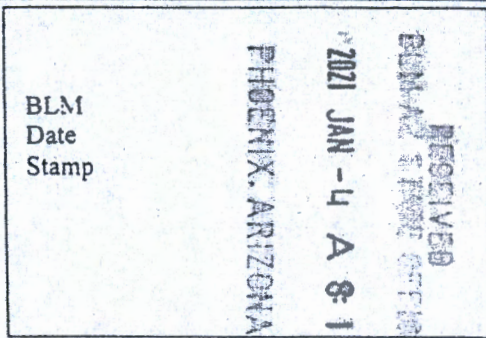

The general course of this claim is EAST-WEST and it is situated in MOHAVE

County, Arizona. This claim is 1500 feet in length and 600 feet in width.

20.6 Total Claim Acreage. This claim runs from the location monument on which this location notice is posted on the centerline of the claim approximately 0 feet in a WEST direction to the WEST end line and 1500 feet in a EAST direction to the EAST end line. This claim is marked by six monuments, one at each corner and one at the center of each end line of the claim.

The location monument on which this notice is posted is situated within Section 5, Township 12 N, Range 14 W, Gila Salt River Base and Meridian, Arizona and this claim encompasses portions of the following quarter section(s), section(s), Township(s) and Range(s) \_\_\_\_\_

NE 1/4 S5 T12N R14W

Gila Salt River Base and Meridian, Arizona.

The locality of this claim with reference to some natural object or permanent monument and additional information (if any) concerning its locality are as follows: FROM PLSS MARKER AT SE CORNER SECTION 32 T13N R14W ON BEARING 135° GO 851 FEET TO CLAIM CORNER The above information is shown on the attached map.

DATED AND POSTED on the ground this 12 day of DEC, 2020.

LOCATOR(s)  AGENT

Print Name(s) John W. Sewell

Signature(s) J. W. Sewell

AMC462610

Form MCF100 Revised July 2014

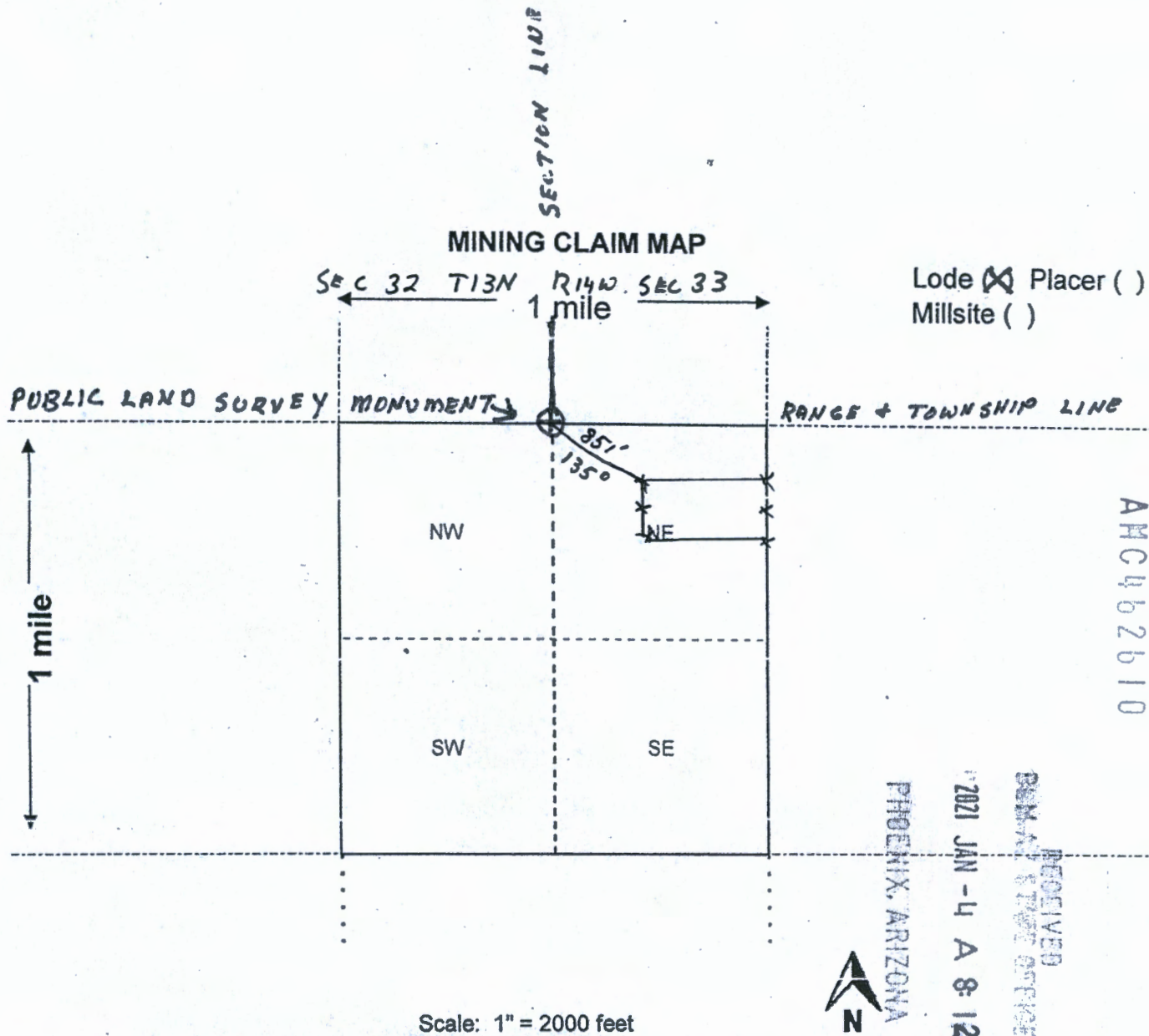

1. The above map depicts the ~~SEC 32~~ PAG #4 mining claim, which is located in Section (s) 5, Township 12 N, Range 14 W, Gila and Salt River Base and Meridian, MOHAVE County, Arizona. Total claim acreage is 20.6
2. The type of corner and location monuments used are as follows: 2"x2"x6' WOOD POST
3. The bearings and distances in degrees and feet between claim corners and to a public land survey monument are as depicted on the map.
4. If the claim is a placer or millsite claim with exterior limits conforming to legal subdivisions of the public survey, provide a legal description of the claim \_\_\_\_\_



2



FEE# 2020073450

OFFICIAL RECORDS  
OF MOHAVE COUNTY  
KRISTI BLAIR,  
COUNTY RECORDER



12/14/2020 08:07 AM Fee: \$30.00

PAGE: 1 of 2

LOCATION NOTICE FOR LODE MINING CLAIM

Amendment BLM Serial # \_\_\_\_\_

NOTICE IS HEREBY GIVEN that the PLG #5  
\_\_\_\_\_ lode mining claim has been located  
by POWERLINE GOLD LLC whose current mailing  
address is 2776 S. AVE. 2 1/2 E. #16  
YUMA, AZ. 85365

BLM  
Date  
Stamp

RECEIVED  
BLM 47 STATE OFFICE  
2021 JAN - 4 A 8 12  
PHOENIX, ARIZONA

The general course of this claim is NORTH - SOUTH and it is situated in MOHAVE  
County, Arizona. This claim is 1500 feet in length and 600 feet in width.

20.6 Total Claim Acreage. This claim runs from the location monument on which this location notice  
is posted on the centerline of the claim approximately 0 feet in a SOUTH direction to the SOUTH  
end line and 1500 feet in a NORTH direction to the NORTH end line. This claim is marked by six  
monuments, one at each corner and one at the center of each end line of the claim.

The location monument on which this notice is posted is situated within Section 33, Township 13  
N, Range 14 W, Gila Salt River Base and Meridian, Arizona and this claim encompasses portions  
of the following quarter section(s), section(s), Township(s) and Range(s) \_\_\_\_\_  
SW 1/4 S33 T13N R14W

Gila Salt River Base and Meridian, Arizona.

The locality of this claim with reference to some natural object or permanent monument and additional information  
(if any) concerning its locality are as follows: FROM PASS MARKER SW CORNER SECTION  
33 1500 FEET DUE EAST TO SOUTH CENTER LINE MARKER

The above information is shown on the attached map.

DATED AND POSTED on the ground this 12 day of DEC, 2020.

LOCATOR(s)  AGENT

Print Name(s) JOHN W SEWELL

Signature(s) John W. Sewell

Form MCF100  
Revised July 2014

AMC462611

**MINING CLAIM MAP**

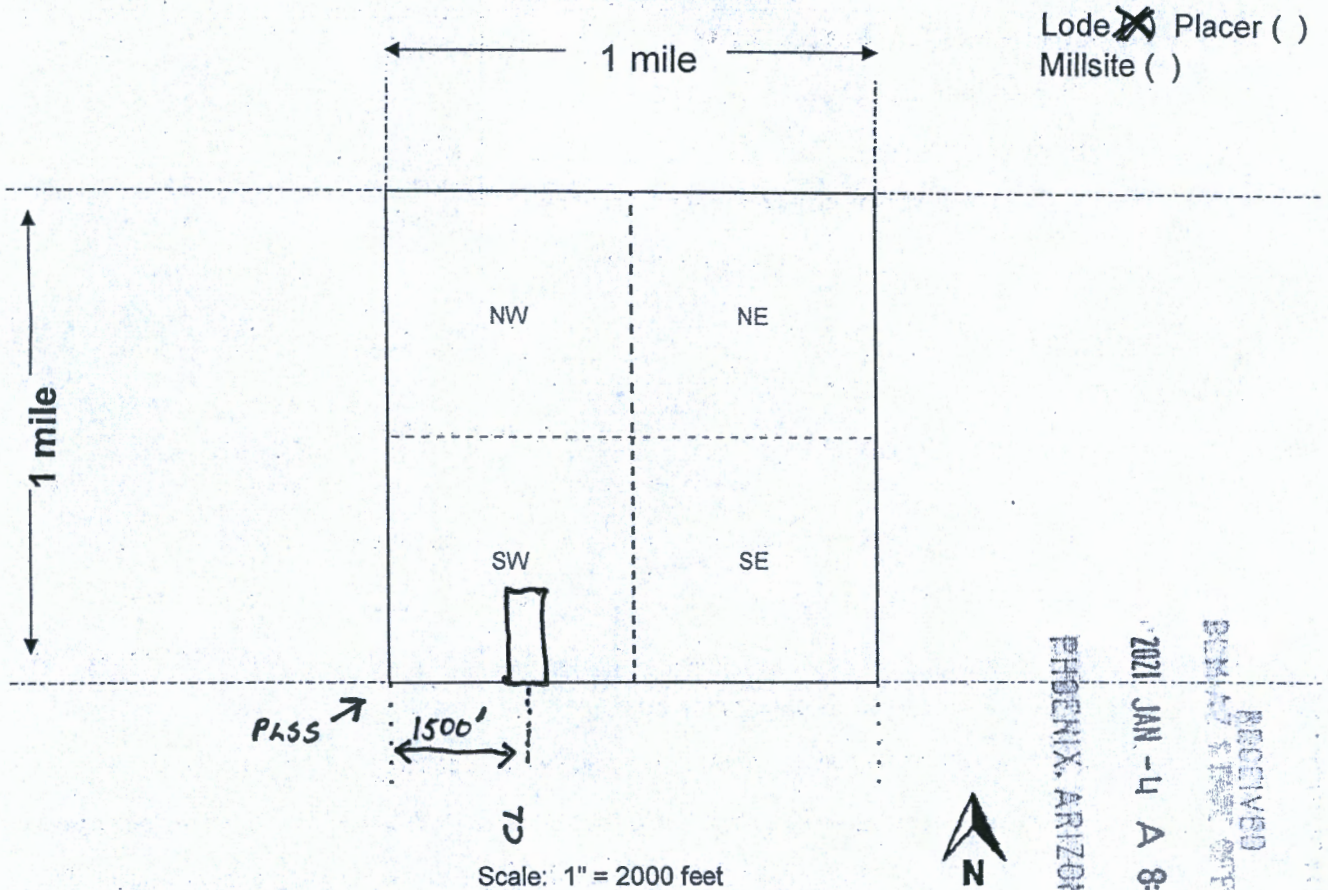

Lode  Placer ( )  
 Millsite ( )

AMC462611

RECEIVED  
 DENVER OFFICE  
 2021 JAN - 4 A 8:12  
 PHOENIX, ARIZONA

- The above map depicts the PLG # 5 mining claim, which is located in Section (s) 33, Township 13 N, Range 14 W, Gila and Salt River Base and Meridian, MOHAVE County, Arizona. Total claim acreage is 20.6
- The type of corner and location monuments used are as follows: 2x2x4 WOOD POST
- The bearings and distances in degrees and feet between claim corners and to a public land survey monument are as depicted on the map.
- If the claim is a placer or millsite claim with exterior limits conforming to legal subdivisions of the public survey, provide a legal description of the claim \_\_\_\_\_

Form MCF100a  
 Revised Oct 2018



FEE# 2020073451

OFFICIAL RECORDS OF MOHAVE COUNTY KRISTI BLAIR, COUNTY RECORDER



12/14/2020 08:07 AM Fee: \$30.00

PAGE: 1 of 2

LOCATION NOTICE FOR LODE MINING CLAIM

Amendment BLM Serial # \_\_\_\_\_

NOTICE IS HEREBY GIVEN that the PLG#6

POWERLINE GOLD LLC lode mining claim has been located

by POWERLINE GOLD LLC whose current mailing

address is 2776 S. AVE. 2 1/2 E. #16

YUMA, AZ. 85365

RECEIVED  
BLM-17 STAFF OFFICE  
2021 JAN -4 A 8:12  
PHOENIX, ARIZONA  
BLM  
Date  
Stamp

The general course of this claim is EAST - WEST and it is situated in MOHAVE

County, Arizona. This claim is 1500 feet in length and 600 feet in width.

20.6 Total Claim Acreage. This claim runs from the location monument on which this location notice is posted on the centerline of the claim approximately 0 feet in a WEST direction to the WEST end line and 1500 feet in a EAST direction to the EAST end line. This claim is marked by six monuments, one at each corner and one at the center of each end line of the claim.

The location monument on which this notice is posted is situated within Section 33, Township 13 N, Range 14 W, Gila Salt River Base and Meridian, Arizona and this claim encompasses portions of the following quarter section(s), section(s), Township(s) and Range(s) \_\_\_\_\_

SW 1/4 S33 T13N R14W

Gila Salt River Base and Meridian, Arizona.

The locality of this claim with reference to some natural object or permanent monument and additional information (if any) concerning its locality are as follows: FROM PLSS AT SW CORNER SECTION

33 GO BEARING 40° NE TO CENTER LINE WEST MARKER

The above information is shown on the attached map.

DATED AND POSTED on the ground this 12 day of DEC, 2020.

LOCATOR(s)  AGENT

Print Name(s) John W. Sewell

Signature(s) John W. Sewell

AMC462612

**MINING CLAIM MAP**

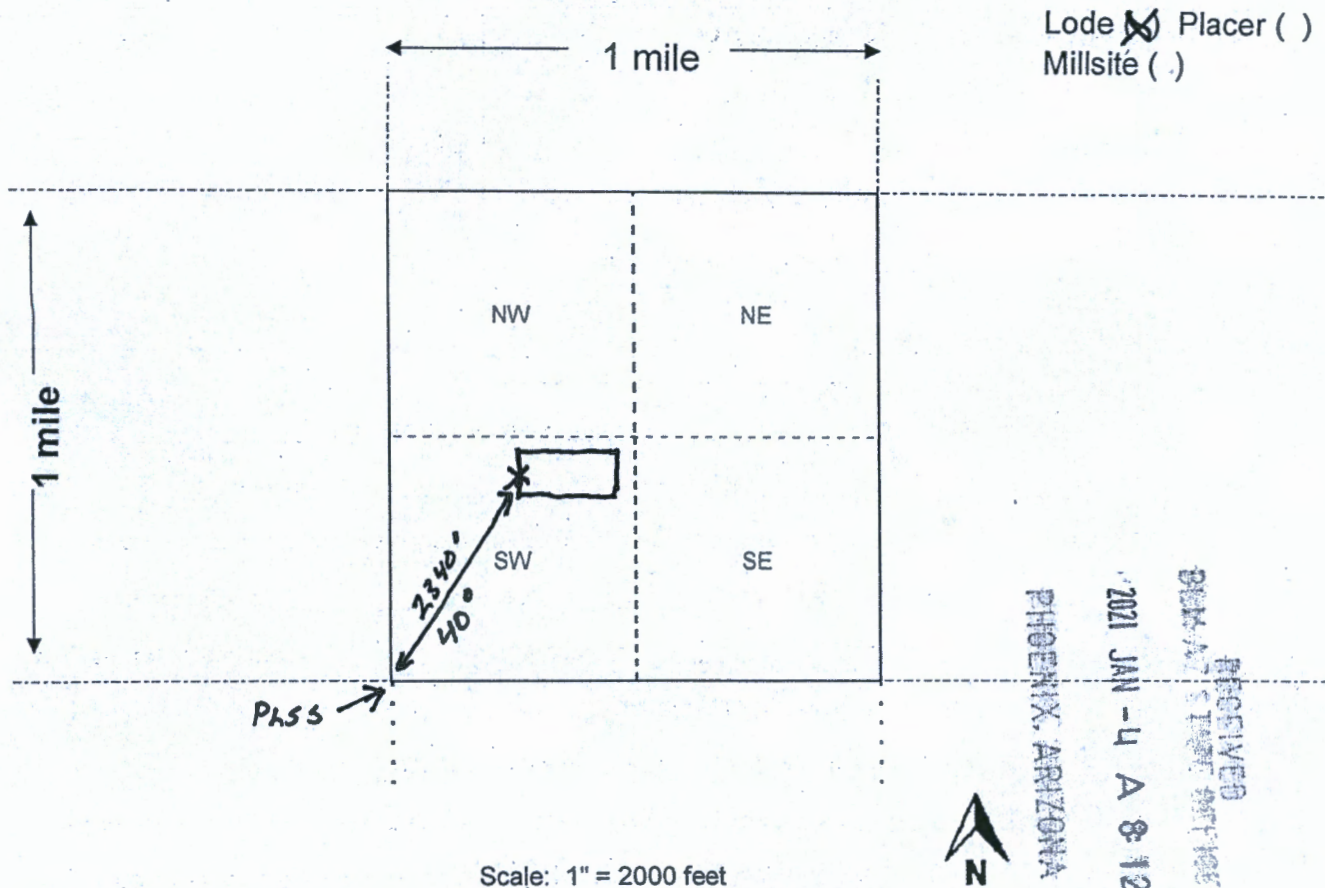

Scale: 1" = 2000 feet

- The above map depicts the PLG #6 mining claim, which is located in Section (s) 33, Township 13 N, Range 14 W, Gila and Salt River Base and Meridian, MOHAVE County, Arizona. Total claim acreage is 20.6
- The type of corner and location monuments used are as follows: WOOD 2X2X4
- The bearings and distances in degrees and feet between claim corners and to a public land survey monument are as depicted on the map.
- If the claim is a placer or millsite claim with exterior limits conforming to legal subdivisions of the public survey, provide a legal description of the claim \_\_\_\_\_

Form MCF100a  
Revised Oct 2018

**DEPARTMENT OF THE INTERIOR  
BUREAU OF LAND MANAGEMENT  
Case Recordation**

**Geographic Report with Land**

Disposition is equal to **AUTHORIZED , CANCELLED , EXPIRED , PENDING , REJECTED , RELINQUISHED ,  
WITHDRAWN**

**and Meridian Township Range Section is equal to 14 0130N 0140W 033**

**and Admin State is equal to AZ**

DEPARTMENT OF THE INTERIOR  
BUREAU OF LAND MANAGEMENT  
Case Recordation  
Geographic Report with Land

Admin State: AZ  
Geo State: AZ  
Serial Number: AZA 016574

Total Case Acres: 668.380

Casetype	Case Disp	Mer	Twp	Rng	Sec	Sur Type	Sur Nr	Suf	Subdivision	Pending Action
285003	AUTHORIZED	14	0130N	0140W	033	ALIQ			NE,SW,NWSE;	

Admin State: AZ  
Geo State: AZ  
Serial Number: AZA 023217AP

Total Case Acres: 135,762.680

Casetype	Case Disp	Mer	Twp	Rng	Sec	Sur Type	Sur Nr	Suf	Subdivision	Pending Action
220100	AUTHORIZED	14	0130N	0140W	033	ALIQ			ALL;	

Admin State: AZ  
Geo State: AZ  
Serial Number: AZA 026187

Total Case Acres: 395.000

Casetype	Case Disp	Mer	Twp	Rng	Sec	Sur Type	Sur Nr	Suf	Subdivision	Pending Action
282201	AUTHORIZED	14	0130N	0140W	033	ALIQ			W2W2;	

DEPARTMENT OF THE INTERIOR  
BUREAU OF LAND MANAGEMENT  
Case Recordation

**Geographic Report with Land**

Disposition is equal to **AUTHORIZED , CANCELLED , EXPIRED , PENDING , REJECTED , RELINQUISHED ,  
WITHDRAWN**

**and Meridian Township Range Section is equal to 14 0120N 0140W 005**

**and Admin State is equal to AZ**

DEPARTMENT OF THE INTERIOR  
BUREAU OF LAND MANAGEMENT  
Case Recordation  
Geographic Report with Land

Admin State: AZ  
Geo State: AZ  
Serial Number: AZA 016574

Total Case Acres: 668.380

Casetype	Case Disp	Mer	Twp	Rng	Sec	Sur Type	Sur Nr	Suf	Subdivision	Pending Action
285003	AUTHORIZED	14	0120N	0140W	005	FF		1	SWNE,SENW,SW;	
						LOTS			2,3;	

Admin State: AZ  
Geo State: AZ  
Serial Number: AZA 023217AP

Total Case Acres: 135,762.680

Casetype	Case Disp	Mer	Twp	Rng	Sec	Sur Type	Sur Nr	Suf	Subdivision	Pending Action
220100	AUTHORIZED	14	0120N	0140W	005	ALIQ			S2;	
						LOTS			1-4;	

Admin State: AZ  
Geo State: AZ  
Serial Number: AZA 025476

Total Case Acres: 14,859.000

Casetype	Case Disp	Mer	Twp	Rng	Sec	Sur Type	Sur Nr	Suf	Subdivision	Pending Action
231106	AUTHORIZED	14	0120N	0140W	005	FF		1	PART LOTS 3&4;	
								2	PART N2SW,SWSW;	

Admin State: AZ  
Geo State: AZ  
Serial Number: AZA 026187

Total Case Acres: 395.000

Casetype	Case Disp	Mer	Twp	Rng	Sec	Sur Type	Sur Nr	Suf	Subdivision	Pending Action
282201	AUTHORIZED	14	0120N	0140W	005	ALIQ			SW;	
						LOTS			3;	







POWERLINE Gold LLC  
2776 S. AVE. 2 1/2 E. #16  
YUMA, AZ. 85365



RECEIVED  
2021 JAN -4 A 8 12  
PHOENIX, ARIZONA

BLM AIRZONA STATE OFFICE  
One North Central Ave.  
Suite 800  
Phoenix, AZ. 85004

ATTN: MINING CLAIMS

